OVER 2,000
Richmond Families
Receive The News
Every Morning

PUBLISHED DAILY

Richmond News

The masses of the people are for
THE NEWS
Produces Results
For Live-Wire
Advertisers

VOLUME XIII — RICHMOND NEWS, RICHMOND, CALIFORNIA, FRIDAY MORNING, JULY 16, 1920 — OFFICIAL LABOR PAPER — NUMBER 165.

CHRISTENSEN THREATENS TO QUIT

Third Party Candidate Objects to Cheering of La Follette—To Be "Whole Hog" or Nothing—Lipton's Yacht Wins First Race When Resolute Quits—Pittman Was Sane At Time of Killing.

CHICAGO, July 15.—Parley P. Christensen, member of the Committee of Forty-eight and presidential nominee of the Farmer-Labor party, threw a hold-over meeting of Forty-eighters into confusion today when he suddenly strode into the hall.

About 200 of the original 1200 delegates were present and half of them cheered Christensen while the remainder raised a counter-shout of "La Follette!"

Christensen asked permission to interrupt Gilbert E. Roe, personal representative of Senator La Follette—who was addressing the 48ers—for a brief statement, as he had to catch a train. This was granted and Christensen said in part:

"You and I and all the rest wanted Senator La Follette and if there is still any way to get him, I'll not stand in the way.

"I must remain true to that loyal group of working men and women who nominated me, but I must tell you I hope we can all get together after all."

With that, Christensen strode from the hall, a few delegates shaking his hand, while others renewed their shouts of "La Follette!" He refused to explain further his statement that "he would not stand in the way" if La Follette would run.

FRESNO MURDERER IS ADJUDGED SANE

FRESNO, July 15.—Alienists testifying in the trial of Marion E. Pittman, held for killing Andrew Nicholson, alleged home wrecker, today declared that Pittman was sane when he shot Nicholson.

Dr. F. B. Clark, superintendent of the state insane asylum at Stockton, testified Pittman was in possession of all his mental faculties. He was followed by Dr. Kjaerble, Fresno, who gave similar testimony.

Mrs. Marion Pittman, wife of the accused man, again failed to appear at the trial.

The case is expected to go to the jury before night.

BRITISH CHALLENGER WINS FIRST RACE

ABOARD U. S. S. DESTROYER GOLDSBOROUGH, July 15.—With the first of the series of races with the Shamrock IV apparently well in

(Continued on Page Four.)

LITTLE SNORTS

If all of us who ought to joined the Fathead Lodge, it would be an army.

Live your life and keep half way clean. You can't cut much ice.

"Representatives of the Masses" at Chicago did the usual thing.

The yellow streak underlies nearly all Bolshevism.

Cold storage should be applied to polotical mouthology.

We are all mixtures of dust and diety, but the dust predominates.

That Chicago political prayer was a biblical bungstarter.

We need less profiteering and more Abou Ben Adams.

The social scales are used mostly in weighing money.

PRODUCTION GROWING SAYS BANK REPORT

Excepting those countries still in internal upheaval, the gap between the depletion which existed at the time of tne armistice and normal abundance in products of soil and factory, has been gradually filling, acording to an opinion expressed in a publication from the Price Service department of the National Bank of Commerce, New York. In this country, it is said, there has been a constant increase in production ever since the "hesitation period" immediately following the cessation of active hostilities. In textiles a sharp falling off is a marked condition of the woolen trade, although consumption of wool in the mills was 272,000,000 pounds, grease equivalent, during the first four months of this year, or at a rate considerably in advance of the turnout of 1919. The biggest year in woolen production in the history of the industry was 1917, when 768,000,000 pounds were produced.

It is also pointed out that bituminous coal production has greatly increased within the past two years, though 1920 will show a slightly smaller output than 1918 because of transportation difficulties. In the cotton trade great activity in manufacturing continue though the crop prospects for the present year indicate a yield of only 62.4 per cent of normal, the smallest in the history of the industry.

You Must Regisgter to Vote at Primary

If you are an American citizen, of voting age, and care to register your conviction on national matters at the polls, you must register before July 31 for the August 31 primary.

If you have not registered this year, or have moved since your last registration, you must again have your name entered on the great register.

If you want to vote for United States senator, congressmen, superior judges and other judicial officers, members of the legislature and minor officers, be sure you are properly registered during the next sixteen days.

Final distribution of the estate of the late William Longelbaugh was ordered by Superiir Judge McKenzie on yesterday upon the petition of Attoaney H. J. Wildgrube, representing the administration.

VENUE CHANGE IN WATER FIGHT

Antioch Applies for Restraining Order—Vallejo Liquor Cases Continued — New Head for Antioch C. of C. —Large Ranch Sold—Jury Discredits Girl's Story — Other East Bay News.

Application for a restraining order in behalf of the city of Antioch to prevent approximately 800 rice growers with 160,000 acres of land from taking water from the Sacramento river for irrigating the rice fields, was filed in the supeior court of Alameda county today by Attorney B. D. Marx Greene, and the date of the trial was set for July 23 before Judge St. Sure in deparment 7.

This marks a transfer of the legal battle between Delta farmers with 300,000 acres around Antioch, and the rice growers of the upper Sacramento valley, having a yearly crop worth $60,000,000, from Judge R. H. Latimer's court at Martines, to the Alameda county jurisdiction. The change in venue was asked by the rice men, who said that because the Martinez court was held in the center of the Delta region, an impartial trial could not be obtained there.

Judge A. B. McKenzie granted a temporary restraining order against the rice growers which was vacated by Judge Latimer when the legal battle was transferred to this county.

R. V. DAVIS HEADS ANTIOCH CHAMBER

ANTIOCH, July 15.—At the annual meeting of the Antioch Chamber of Commerce Tuesday evening officers were elected for the ensuing year as follows: R. V. Davis, president; H. A. West, vice-president; J. T. Belshaw, secretary-treasurer. The executive committee consists of the officers and the following additional members: J. D. Donlon, R. H. Wall, C. R. McElheney and H. J. Schumann. President R. V. Davis was chosen to represent the Chamber of Commerce on the park commission authorized by the town trustees at their last meeting.

FRANDSEN RANCH SOLD FOR $55,000

MARTINEZ, July 15. — The Fransden ranch in Ygnacio valley, embracing some of the best fruit land in Contra Costa county, has been sold by Julia G. and Harry C. Fransden of Oakland to E. P. Sheafer for 55,000, acording to a deed on file today with the county recorder. The ranch has an area of 141 acres.

JURY FREES MAN OF GIRL'S CHARGES

FAIRFIELD, July 15.—The jury in the case of People vs. W. W. Sherburne of Vallejo brought in a verdict of not guilty at 4:45 p. m. yesterday upon a charge preferred by 15-year-old Dorothy Coleman.

The jury took three ballots, the

(Continued on Page Four.)

MICKIE SAYS:

Hot Time Promised at Albany Meeting

A hot time over the city printing is promised when the matter comes up for decision before the City Trustees of Albany next Monday night. The fight will be a continuation of the one that has been waged for several years between George Ryan, of the Richmond Terminal, and Bert Howard of Berkeley. These two have fought hard, and it was only after a hard struggle that Ryan finally got a fair shake with the Albany council. Howard had his own way for several years, being the only competitor, and even after the Argus was launched by Ryan, managed to disqualify the latter when the council was controlled by Howard. In 1917 Ryan forced Howard to take the contract for 23 3-4 cents, but the next year he was forced from the running and Howard again had a clear field. In 1919 Ryan again came into his own, and won the contract for 85 cents. He lost the contract for job printing, however.

Next Monday evening the legal and job printing contracts again come up for bids and a lively fight is anticipated. Ryan has no competitor in Albany, as Howard does not maintain a plant there, but this fact does not seem to bother that city's council in the least. Ryan, on the other hand, has gone to the expense of installing a plant, and publishes a paper, the Albany Argus.

New Excuse Found for Gas Shortrge

And now comes another excuse for the acute gasoline shortage. This time it is the strike of oil workers in Tampico. Meanwhile development work continues on a larger scale in all sections of the state. It is a noted fact that every field in the state is working to full capacity, and new wells are continually in course of construction.

The dispatch from Mexico City follows:

MEXICO CITY, July 13.—Ten thousand workers in the petroleum field around Tampico have struck, according to reports received by the Department of Labor, Industry and Commerce, and private advices state the number of men idle is nearly twice that figure. The men demand a wage increase amounting to 75 per cent.

The strike will affect United States interests more seriously than Mexican, according to interviews with workers printed in the Excelsior.

MYSTERY CARS CAUSE A RIOT

One Hundred Autos Carrying Members of Alameda County Auto Trades Association Startle Sleepy Citizens by Their Mysterious Actions—Kozy Kove Scene of Sixth Annual Convention.

LOST—About a hundred automobiles—that is with the exception of two members of the party. That is what about a thousand residents of Richmond thought last night when they beheld the unusual spectacle of a moonlight auto parade through our city streets.

The act of the matter is that most of those who called up the News office thought there was a case for the police to handle—a murder or a wedding, and it was only after one of the city's trusted sleuths got on the case that the mystery was solved.

All this noise was caused by innocent visitors to our fair city—members of the Automobile Trades Association of Alameda county, who were on their way to Kozy Kove to hold their sixth annual convention.

This convention is the important event in the life of this association, and the meeting last night will be one long remembered by all who were in attendance.

It was a "mystery" trip, only two members of the association knowing in advance just where the meeting was to be held, and they wouldn't tell.

The caravan started out on a blind journey from headquarters in Oakland, and were led into Alameda, Berkeley, to the Claremont Hotel and then out to Richmond.

The going in this city, strange to most of the drivers, was the hardest encountered, and led all over the city, out through the Municipal tunnel, down the avenue, out Cutting and finally to Kozy Kove.

Here the parade ended in a burst of noise that attracted the attention of the goats on Goat Island, causing a stampede that was still in progress when we went to press.

The resort was a blaze of colored lights, colored dresses and pretty faces—oh, yes, pretty faces can be ablaze on almost any moonlight night.

The convention was attended by over 350 members of the association, who drove to the Kove in over a hundred autos and a few Fords. Besides the fun of the evening, music and dancing and a great big fed, the annual election of officers took place.

Those honored by ballots of their fellow members to rule over the activities of the association for the coming year are:

W. J. Hasse, president; W. J. Nagel and Stewart Jones, vice-presidents; Chas. Hebrank, treasurer; Robt. W. Wheatland, secretary; W. E. Strel, E. E. Fetter, Konrad Gobel, C. L. Hebrank, J. H. Mackay, A. F. Hoffman, B. W. Hammond, J. Chas. Nagel, W. J. Hesse, A. E. Berg, Don Ensminger, S. Furch, W. E. Hite, L. S. Reno, S. L. Fisher, L. Hiteman, M. Oliver, D. S. Jones, W. F. Rancel, J. A. Baugh, Fenton Zehner, Nesion Scotchler, Manuel King and Albert Cole members of the executive board.

During the ceremonies the retiring president, Ernest E. Sutter, was presented with a beautiful solid gold fountain pen, whereon his name was engraved.

We earnestly trust that no more "mystery" conventions are held within the confines of this city unless we are tipped off in advance. Since the death of John Barleycorn anything of so startling a nature as the parade last night is apt to disrupt the even tenure of our ways.

But for all that, we trust that the members of the Auto Trades Association thoroughly enjoyed themselves and will grace this city again in the daytime when we can show them the wonders that surround us.

AMONG THE JOKERS

"After all, it ain't brains, it isn't heredity, it isn't education, but it's personality that counts in making a success.

"Righto! What would you be, old fellow, without personality?

"Feyther," said little Mickey, "wasn't it Patrick Henry that said, 'Let us have peace'?"

"Niver!" said old Mickey. "Nobody by the name of Patrick iver said anything like thot."

"Here's a Southern poet singing that while his body is in Texas, his soul is in Tennessee."

"Well, he's not the first poet who has had trouble in keeping body and soul together."

CITY ENGINEERS STILL INSPECT WATER SITE

Inspection of the properties of the East Bay Water Company, with a view to ascertaining what lands will be needed in the cities on this side of the bay carry out their plan to take over the company's plant, has been put under way by the engineers' committee of the Eastbay Water Commission, according to information received from the committee by Mayor John L. Davie of Oakland.

The survey is expected to be completed by August 1, by which time Wiggington Creed, president of the water company, has promised the water committee of the East Bay cities, including the mayor and one councilman from Oakland, Berkeley, Alameda and Richmond, a valuation placed by the company on all of its holdings.

The report of the committee of engineers, according to Mayor Davie, will be gone over after the submission of the valuation by the company, and a decision reached as to what lands owned by the concern can be dispensed with by the cities when the purchase is made. No meeting of the general committee wil be held until the valuation of the company is received.

The committee of engineers consists of City Engineer H. D. Chapman of Richmond, chairman; City Engineer Lewis A. Hicks of Berkeley, City Engineer C. E. Hickok of Alameda, Marston Campbell of Oakland and H. D. McGlashan.

Mrs Clara Wilson is spending her vasation at San Jose. She expects to be absent for about three weeks or more.

The last touches are being put on the $10,000 plant of the Polar Ice Cream company, Richmond's first ice cream plant, at 193 Espee avenue, and which will be in operation next Friday. The capacity of the plant is 900 gallons per day.

PYTHIAN RODEO TO DRAW BIG CROWD

Lincoln Auditorium Will Be Full of Plumed Knights and Their Ladies Saturday Night, Who Will Enjoy a Big Banquet and Other Doings—From a Pythian Standpoint, Richmond Is Being Put on the Map.

The executive committee for the Pythian rodeo in Lincoln Auditorium on Saturday night held an enthusiastic meeting in Pythian Castle last night.

Grand Representative A. S. Lilly, assisted by Deputy Grand Chief Anna Bowyer, Grand Representative Rose Parker, Protector Margaret Huebner and the Pythian Sisters and Nomads, will serve supper on Saturday night to visiting Knights and candidates in the dining room at Pythian Castle from 6 to 7:30 p. m.

Knight Leon Michel, Master of Finance Robert G. Lee and Keeper of Records and Seal F. G. Blackhart will receive the candidates at Pythian Castle.

Grand Representative R. H. Parker will provide entertainment at the Castle for the candidates until the time set for escorting them to the Auditorium. He will act as marshal in conducting them from the Castle to the Auditorium.

Captain H. H. Moore, P. D. G. C. has called all Sir Knights of Richmond Company No. 13, Uniform Rank, Knights of Pythias, in uniform, white gloves and side arms, to meet at Pythian Castle at 5:30 p. m., when they will be assigned to their special duties as ushers and guards.

All visiting candidates from the 2 other lodges around the bay will register at Pythian Castle.

The Auditorium will open at 7:30 p. m. Admission will be by pass word only. Chancellor Commander A. W. Parker, assisted by Master of Finance Robert G. Lee and visiting chancellor commanders, will be at the Auditorium entrance to welcome the Pythians and give the pass word to those entitled to receive it. An official receipt for dues to July 1 is necessary.

The convention will open in regular form at Lincoln Auditorium at 8 p. m., with General Chairman Howes acting as chancellor commander, Vice Chancellor W. E. Rose, acting Prelate B. C. Parker, P. C., Sir Knight H. E. Hunt, Acting Master at Arms, E. Gall, Inner Guard, C. M. Cook, Outer Guard.

Grand Chancellor Dr. W. F. Gates, Oroville, Grand Vice Chancellor J. Stanley Brown, El Centro; Grand Prelate Jesse W. Carter, Redding; Grand Keeper of Records and Seal Herman Schaffner, San Francisco; Grand Master of Exchequer James R. Sloan, Oakland; Grand Trustee Col. A. T. Davis, Richmond, and other Grand Lodge officials will be received with grand honors.

The initiatory ceremonies will follow. Refreshments will be provided at the close. Final plans will be made at the usual weekly convention Friday evening.

SAVE FOR THE FUTURE

How is it that the small wage-earner forgets the future? In the majority of cases he does not save and at sixty is still going around his circle of spending his all. Save a certain percentage of your earning. It is the royal road to wealth. Money deposited with us earns four per cent interest, and interest is compounded twice a year.

MECHANICS BANK
"At the Sign of the Clock"
Macdonald Avenue at Eighth Street

A Safe Foundation

If the man on whom Dame Fortune smiles today has not learned to conserve the fruits of success, he will find himself stranded tomorrow, unable to keep up in race.
Thrift is the only safe foundation for permanence in material success.

BANK OF RICHMOND
POINT RICHMOND

Exchange Your Liberty Bonds

We are prepared to exchange Liberty Loan Bonds which have had all the coupons taken off for permanent bonds at once.

Please accept of our facilities and make these exchanges as early as possible.

FIRST NATIONAL BANK
MEMBER FEDERAL RESERVE SYSTEM
RICHMOND SAVINGS BANK
(SAVINGS)
SIXTH AND MAC DONALD

Professional Cards

J. N. LONG
Plastering Contractor
Estimates Furnished
327 21st St. Phone Rich. 1042

Phone Richmond 429
BERT CURRY
Undertaker and Embalmer
332-336 11th St., near Macdonald

C. A. ODELL
Attorney-at-Law
607 Macdonald Ave., Richmond
Phone 429

Phone Rich. 425. Open Evenings
DANIEL BARTON
Attorney-at-Law
Notary Public, Damages, Probate, Land, Mining, My Specialties
607 Macdonald Ave., Grant Bldg.

ZEB KNOTT
Contract Painter
Dealer in
Wallpaper, Paints, Glass

WILSON & DONNELLY
Funeral Directors
727 Macdonald Avenue
Successors to E. B. Smallwood
Aubrey Wilson, Manager
Mrs. N. V. Wilson
Lady Attendant
Ambulance Service. Ph. Rich. 113

W. M. SHADE
Shingler
Old Roofs Reshingled
Phone Richmond 89
Res. 331 Ninth St., Richmond

Grant School Plans Not Yet Approved

No action was taken last night in the matter of the plans for the addition to the Grant school, as Superintendent o Schools W. T. Helms was still absent on his vacation. Mr. Helms is now in town, and definite action in this important matter will be taken at once. There being no present sale or the bonds, it may be necessary to find other means of raising the money to pay the contractors, or the bonds, at their present value, may be offered in lieu of cash.

Architect J. T. Narbett has the plans ready for adoption.

FRATERNAL CARDS

SONS OF ST. GEORGE—Gladstone Lodge, No. 533. Meets first and third Tuesdays at Moose Hall at 8 o'clock p. m. B. Banner, secy.; R. F. D. Box 147, Richmond. H. K. Martin, pres.

ODD FELLOWS—Eclipse Lodge No. 403, I. O. O. F., meets every Monday night in Bank Hall, Eighth street and Macdonald avenue. C. Belcher, Noble Grand. Phone 753. Harry Summerville, Recording Secretary. Phone 540.

WOODMEN OF THE WORLD—Log Cabin Camp No. 637 meets every Monday in W. O. W. Hall, 707 Macdonald avenue. Clerk, H. L. Springer, 101 Ohio avenue.

KNIGHTS OF PYTHIAS—Richmond Lodge No. 13 meets at Pythian Castle, on Fifth street, every riday night. Visitors always welcome. A. W. Parker, C. C.; F. G. Blackhart, K. of R. and S. Membership drive now on. Get ready to attend the Richmond Rodeo at Lincoln Auditorium Saturday night, July 17.

Good Cooking — Prices Reasonable
LIBERTY CAFE
714 Macdonald Avenue
L. Bernet J. Jacquemet
Proprietors

Home Cooking Good Service
Prices Reasonable
Home Delicatessen
328 Macdonald Ave.
Under New Management
OPEN 6 A. M. TILL 9 P. M.

C. J. LAMBRECHT
DEALER IN
FEED AND FUEL
OFFICE 2228 Macdonald Ave.
Phone Richmond 1058
Buy Coal now for winter and save money
2228 Macdonald Phone 1058

NOTARY PUBLIC—I make and acknowledge all kinds of legal papers, war risk insurance converted, deeds, mortgages, contracts, leases, etc.; houses to rent; fire insurance. H. G. Stidham, 163 Washington Ave. Phones: Office 868, Residence 920. 36tf

The Richmond Daily News

SUBSCRIPTION PRICE
Six Months 1.00
Monthly
By Carrier ..... .50
Single Copies, 3c.

RICHMOND PRINTING & PUBLISHING CO., PUBLISHERS
F. J. HULANISKI ..... Editor and Manager
Entered at Richmond, Cal., Postoffice as Second Class Mail Matter
Phone Richmond 52 — 250 Sixth Street

THE PAPER OF THE WORKING PEOPLE

OPTIMISM GOOD MEDICINE

We do not pretend to know anything about Christian Science, not even enough to judge whether it is either Christian or science, but we do believe in the power of mind over matter, and in this respect further believe that optimism is good for the general health and pessimism proportionately bad. There is always something the matter with a pessimist. He is either mentally or physically sick, and being so he easily accumulates a perpetual grouch. He may not be an invalid, but upon his feet and moving about, but he is seldom free from ailments and complainings. His pessimism is not so much because of his ailments as his ailments are because of his pessimism.

Pessimism is as destructive a force in one's health as it is in one's purpose and performance. The average pessimist seeks the shadows and wilfully deprives himself of the life-giving sunshine. The sun, the flowers, the trees and the green foliage of the glad earth smile at him in vain. The trill of the birds, the murmurous whisper of the brooks, the organing of the wind as it comes cavalierly through the forest, kissing the silence into song, are all dead to the dulled ears and jaundiced eyes of the pessimiste

A CAST-IRON NERVE

We admire a man with nevre, but there is such a thing as even overdoing that, and turning the nerve into downright "cheek." Everybody ought to know that the advertising space of a newspaper is the only merchandise it has to sell, and unless it sells it the paper is going bankrupt. Anybody who does not know this does not know very much. Yet nearly everybody seems to think that it is perfectly legitimate to ask the use of the space and the gift of this merchandise free. The average publisher gets that sort of stuff every day of his life, until at times he gets to looking at the world as composed of grafters to a very large extent. No one who is going to be benefited financially by the use of the space has any right whatever to ask for it or expect it free, and those who continually do so are exhibiting a cast-iron nerve that is not to their credit.

A crusade against "short-weight" scales is in progress in Kansas City. Will it get so in this country that an honest and patriotic gouger and cheat will be deprived of all his rights and privileges just when he has a chance to make something?

These high-price beef days throw no shadow across our pathway. The lowing cows can turn their gentle glances upon us as we pass, knowing that a sympathetic friend is in their sight, but we judge by the way the frying-size chickens scatter at our approach, their instincts teach them that we are a natural preacher enemy.

THINKOGRAPHS

The average man has more won't-power than will-power.

There is an art in growing old, and it is inartistic to make age masquerade as youth.

One has to admit that every moral code worth having sprang up from some kind of a religion.

The women are anti-booze and many of them are anti-tobacco, but none of them are anti-man—yet.

What has become of the old-fashioned family that thought an automobile added to their prestige?

If there is any good in religion, old-fashioned orthodoxy probably is as good or better than the modern isms.

"Think of last winter and lay in your fuel supply," says an exchange. How in heck can anyone think of winter in weather like this?

All useful labor is honorable, but most of the idleness is vicious, demoralizing, dishonest, contemptible and unpatriotic. Are you working or loafing?

The profiteers are bringing about a condition of inflation that saps the vitality of their own bank balances, but the fools haven't sense enough to know it.

We are inclined to oppose the proposal to use alcohol as automobile fuel. There are altogether too many drunken automobiles at large in this country now as it is.

Some statistician has figured it out that if everybody in the United States will eat one prune a day it will save 100,000 tons of sugar a year. Fine. But ain't many of us too full of 'em already?

We are all a lucky people, and no matter how hard we have to work, or what sacrifices we are making, still we all should be glad and thankful to the good Lord for the manifold blessings that are ours.

Repression, domination and slavery can achieve much in the way of material efficiency, as the case of Germany shows, but a nation whose people do not know the freedom of the spirit will in time destroy itself.

Campaign methods may have to undergo some change. For instance, candidates may continue to kiss the babies with good results, but it must not be forgotten that ladies who have no babies are very apt to own poodles.

ESCAPED CONVICT IS STILL AT LIBERTY

MARTINEZ, July 15.—San Quentin prison guards continued today to search for W. H. Wickman, the young life termer who escaped from San Quentin prison early Tuesday morning.

What was thought to be a "hot trail" yesterday afternoon, when ten guards were rushed to Martinez in the expectation of inding Wickman hiding on an oil barge, availed nothing.

It was declared in the prison office today that the searchers were without a single clew.

Wickham was sentenced to life imprisonment in August, 1915, for the murder of John Springer, 65 years old, a ranchman of Sunol.

Chiropractic Patients Get Well
606 MACDONALD AVENUE
HOURS: 1-5; 7-8, or by appointment.
PHONES: Office, Rich. 600; Residence, Rich. 333.
NATURE makes you feel better instantly when a competent Chiropractor adjusts you for chronic and acute diseases, in children and adults, at your home or at the office.
H. A. Brown, Chiropractor
CHIROPRACTIC PATIENTS GET WELL

"IT pays in the first place to make sure that the battery you put your money down for has the "Threaded Rubber" Trade Mark stamped on the side. Then bring that battery here to have it registered, and after that make a point of stopping in once in two weeks for inspection and test. You cannot keep on getting first class service even from a Still Better Willard unless you keep it charged and put in water when needed.

Willard
PIONEER BATTERY CO.
O. R. Alexander, Proprietor.
1117 Macdonald Ave.
Phone 80.

YOU CAN BE WELL

Health is your right. If you are not well it will repay you to learn all about the celbreated Chinese Medicinal Herb Teas. They are Nature's remedies and help you. See us about them. No cost for consultation.

Office Houre—10 to 7.
Sundays—10 to 12.

Dr. Chan Sheng
601 CLAY ST., CORNER NINTH
OAKLAND, CALIFORNIA—PHONE OAKLAND

Phones, Richmond 823.
Crockett 146.
BURDON & KIRKHOUSE
Paperhangers, Signwriters, Painting Contractors
1426 Macdonald Ave, Richmond
Also at Crockett, Cal.

The New Gold Mine Restaurant
In Our New Location
509-511 MACDONALD AVENUE
Everything Up to Date
Sanitary — Quick Service
Try Us

Subscribe for The News.

FOR COOKING AND HEATING
USE
GAS
IT COSTS LESS
SEE THE NEW MODERN TIME AND LABOR SAVING GAS APPLIANCES AT YOUR DEALERS
Pacific Gas & Electric Co.
709 Macdonald Avenue — Phone Rich. 981

FOR SALE AT BARGAIN
Two gas arc lights, one Humprey and one Wellsback—Very fine
ALSO HEATING STOVES
Spiersch Brothers
PLUMBERS AND SHEET-METAL WORKERS
25 Park Place — Phone Richmond 663

Read This!
We are not in the class who can reduce prices from 40 to 60 per cent.
But
Wholesale prices are declining, so we are giving our customers the benefit and offer all meats at reduced prices.
Remember
We handle only the best qualities.
Do Your Bit and Reduce the High Cost of Living
Richmond & Central Markets
510 MACDONALD AVE. 1130 MACDONALD AVE.
O. R. LUDEWIG, Prop.

Our Charge Accounts Are Not Expensive

To us or to our customers.

Actually, a charge account is an economy, when convenience, time-saving, and accommodation are considered.

We continue to extend credit in the good, old-fashioned way, whenever warranted, and we are to be relied upon to serve our customers in their own best interests—as good business.

This policy has made countless customers who rely on us and our thorough knowledge of the grocery business. We know the reliable brands and we tell you about them.

For example, there is RYZON, the Perfect Baking Powder. When it was placed on the market we tried it, liked it, stocked it, and it has proven its worth. We guarantee it.

It is 45c per full pound.

Also in 25c and 15c sizes.

J. F. Stiefvater
801 MACDONALD AVENUE
Telephone 83. No Charge for Delivery.

Own Your Own New Modern Bungalow Home

In Beautiful Tapscott Park

Ten new, modern and most desirable houses, each with five rooms and breakfast room, are now under rapid construction in Tapscott Park, adjoining Richmond on the southeast, which can be secured on the most desirable terms—10 per cent down and the balance like rent, and each with two lots. Five of these fine new homes can be delivered for occupancy in two weeks from now and five more within thirty days.

See these splendid bargains before choosing your permanent home. Nothing nicer or more desirable around the bay.

If you are interested in owning such a home for a small payment down and the balance in rent terms, you should see Tapscott Park.

For people working in Richmond, El Cerrito, Albany and Berkeley, Tapscott Park offers the most attractive, centrally located and reasonably priced homes that it is possible to buy.

W. J. RICHARDS, Local Mgr. — GREATER BERKELEY LAND COMPANY
915 Macdonald Avenue, Richmond, Calif.
First Savings Bank, Oakland, Calif.

The Following Stores Give and Redeem

Richmond Merchants Coupons

BABYLAND—INFANTS' AND CHILDREN'S WEAR
309 Macdonald Avenue.
W. F. BAUMAN—GROCERIES
628 Twentieth Street.
C. F. BECKHAUS—GROCERIES
Richmond Free Market and Central Market.
THE BIG STORE
Macdonald Avenue, at Seventh Street.
A. C. BURDICK—HARDWARE AND BUILDERS' SUPPLIES
421 Macdonald Avenue.
A. B. DICKSTEIN—CLOTHING, FURNSHINGS, SHOES
702-706 Macdonald Avenue.
EBERHART'S GIFT SHOP
721 Macdonald Avenue.
EGAN'S—DRY GOODS, WOMEN'S FURNISHINGS AND INFANTS' WEAR
917 Macdonald Avenue.
EISENBERG'S—THE LEADING SHOE STORE
606 Macdonald Avenue.
ELSIE & ELSIE—DRY GOODS, LADIES' AND MEN'S FURNISHINGS
111 Washington Avenue.
MEET ME AT "THE FAIR"
731 Macdonald Avenue.
THE FASHION—MILLINERY, WOMEN'S WEAR
820-822 Macdonald Avenue.
GARFINKLES'—"BETTER GOODS FOR MEN AND WOMEN"
623-625 Macdonald Avenue.
HENRY KALLMANN—JEWELER AND OPTICIAN
925 Macdonald Avenue, Elks' Building.
KEEFE'S 5, 10 AND 15c STORE
425 Macdonald Avenue
S. B. KURTZ—CLOTHIER
Macdonald Avenue, corner of Ninth Street.
LA MOINE DRUG CO.
601 Macdonald Avenue, 900 Macdonald Avenue.
LANG DRUG CO.
600 Macdonald Avenue.
MACKEY'S—MEN'S FURNISHINGS, CLOTHING
618 Macdonald Avenue.
B. MALIK—MEN'S FURNISHINGS, CLOTHING
611 Macdonald Avenue.
MAYER'S AMERICAN CLEANING AND DYEING CO.
1116 Macdonald Avenue.
T. D. MORGAN—BARRETT MARKET
2029 Barrett Avenue.
MARY D. NEILL—STATIONERY, NOVELTIES
156-158 Washington Avenue.
NEIDECKER, THE DRUGGIST
116 Washington Avenue.
PACIFIC ELECTRICAL MANUFACTURING COMPANY
1114 Macdonald Avenue. Phone 716.
THE PIONEER ELECTRIC CO.
318 Macdonald Avenue. Phone 17.
READ'S DRY GOODS STORE
730 Macdonald Avenue.
RICHMOND AND CENTRAL MARKETS
O. R. Ludwig, Proprietor.
510 Macdonald Ave., 1130 Macdonald Ave.
RICHMOND FURNITURE CO.
523-525 Macdonald Avenue.
RICHMOND OUTFITTING CO.
1322 Macdonald Avenue.
ROYAL PHARMACY—W. M. NARBETT, DRUGGIST
812 Macdonald Avenue.
L. H. SCHRADER—FURNITURE
701 Macdonald Avenue.
SCHROEDER HARDWARE CO.—PAINTS, HARDWARE, SPORTING GOODS, CROCKERY
THE SHOE MART—J. O. NIXON, MGR.
617 Macdonald Avenue.
SMITH & CRANE—THE HOME OF HART, SCHAFFNER & MARX CLOTHES. 622-626 Macdonald Avenue.
SNEED'S DRUG STORE
Corner Fourth and Macdonald.
SQUARE DEAL HARDWARE CO.—Free Auto Delivery
333 Macdonald Avenue.
UNION MARKET—E. FORWICK, PROP.
1114 Macdonald Avenue.

You are entitled to Richmond Merchants' Coupons with every purchase. ASK FOR THEM.

HOME BUILDERS ARE HONORED BY ALL

The coming of new and great industries to Richmond and the completion of the harbor work commenced some years ago, both of which are now practically assured, especially the former, brings the matter of all helping to build up Richmond right now when the opportunity incentive exists, straight home to every individual, and is something that every individual should consider as a patriotic duty and a pleasure also. Each can do but little, but this little in the aggregate rounds out into much.

The need of many hundreds of more homes here is apparent to all. If you can possibly contribute to this need by building a house, do it. Especially should you do it if you have no home of your own. Get one now, for later it will cost much more. Richmond is rapidly growing into a big city of importance.

The community needs it. The condition favors it. You profit by it.

It is the path to happiness—the great American idea of today.

One of the greatest needs of this city at the present time is more houses of moderate size. Build now; help our city grow.

The cost of doing without a home is greater than any cost of building a home—regardless of cost.

Be your own landlord. It may seem at first impossible to own your own home, but others have done it, and so can you. DO IT NOW!

T. & D. RICHMOND THEATRE

FRIDAY AND SATURDAY

PAULINE FREDERICK
—IN—
"BONDS OF LOVE"

VITAGRAPHY COMEDY
SELECT NEWS
FORD WEEKLY

Devonshire Cloth 49c

The present Wholesale Price of Devonshires, in San Francisco, is

52 1-2 Cents a Yd.

That is the price that merchants who buy today are paying for Devonshires—

52 1-2 Cents

We are just in receipt of a delayed shipment of Devonshires bought at the old price.

These are in stripes, checks and solid colors—32 inches wide—on sale at

49c a Yard

READ'S
730 MACDONALD

Intelligent, Prompt and Courteous Service is a Predominating Feature in Our Establishment, Devoted Exclusively to High-Grade

SHOES
AT MODERATE PRICES

Our Motto:
SERVICE AND SATISFACTION

Watch our Weekly Specials

Big Store Shoe Department

TRADING AT HOME BUILDS UP THE HOME TOWN

The average citizen who loves his home town and wishes to be instrumental in helping to build it up, no doubt often asks himself, or herself, what he or she can do to help. They cannot build a new factory; they may not even be able just yet to build them a home of their own, and they cannot get out and dredge the harbor channel, except figuratively by their votes for the bonds; but there is one thing that every man and woman on the the townsite can do to help Richmond grow and prosper, and that is to trade at home as much as possible and thus keep the financial life-blood of the town circulating around in its own veins.

This is important—very important—more so than one out of a hundred realize. Simmered down, it means that every dollar spent in the home town helps the home town at least a hundred dollars' worth, because it keeps going round and round and doing business and doing good. It is also true that every dollar spent away from the home town that could have been given local circulation hurts the home town to the extent of a hundred. Think this over.

Tuesday, July 20, 1920
Starts a
July Clearance
Event
The BIG STORE

SOMETHING NEW IN RICHMOND

Verry Best Baking Co.
Located at 23rd and Macdonald Ave.

It Bakes By Wire
The Very Latest

AND IT'S BETTER THAT WAY
A Trial of Your Patronage Is Solicited

PATHE

The Phonograph Known the World Over

Pathe, Emerson and Genett Records
Pianos and Every Stringed Instrument
Latest Sheet Music Pianos Rented

E. P. LaSALLE
RICHMOND, CAL. 913 MACDONALD AVENUE

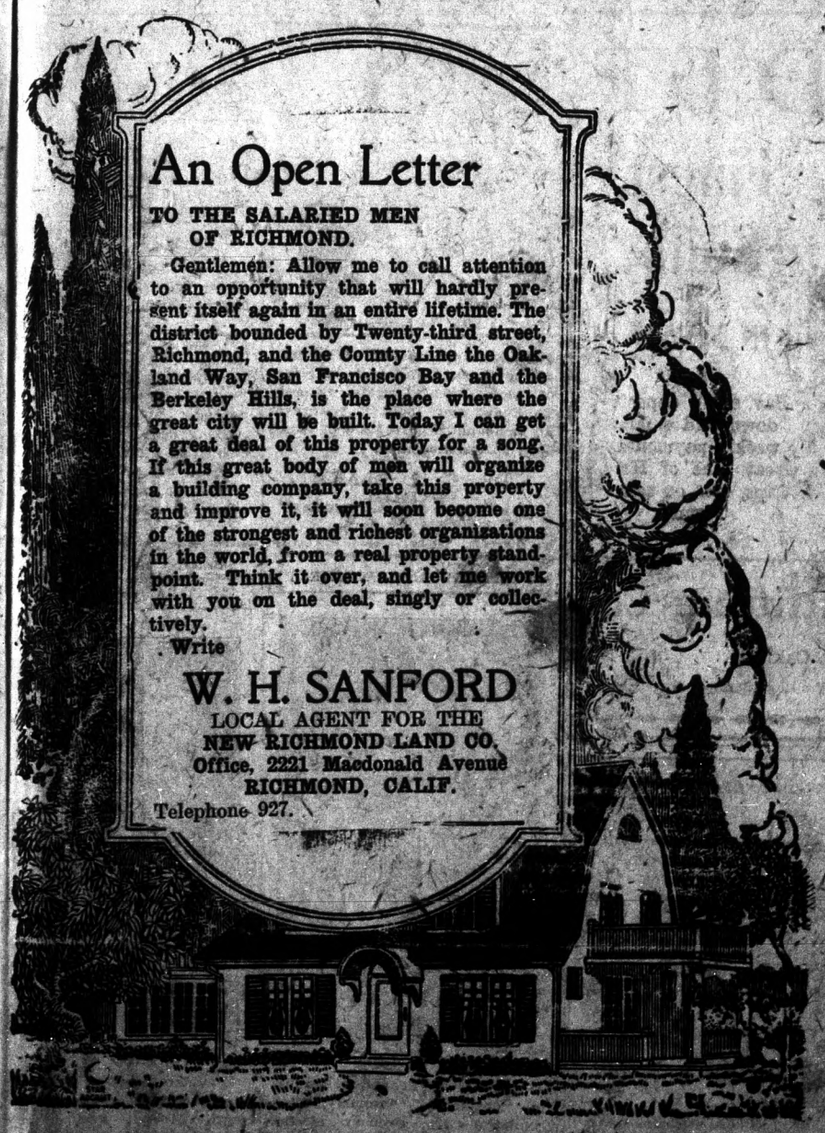

An Open Letter
TO THE SALARIED MEN OF RICHMOND.

Gentlemen: Allow me to call attention to an opportunity that will hardly present itself again in an entire lifetime. The district bounded by Twenty-third street, Richmond, and the County Line the Oakland Way, San Francisco Bay and the Berkeley Hills, is the place where the great city will be built. Today I can get a great deal of this property for a song. If this great body of men will organize a building company, take this property and improve it, it will soon become one of the strongest and richest organizations in the world, from a real property standpoint. Think it over, and let me work with you on the deal, singly or collectively.

Write

W. H. SANFORD
LOCAL AGENT FOR THE
NEW RICHMOND LAND CO.
Office, 2221 Macdonald Avenue
RICHMOND, CALIF.
Telephone 927.

Can You Pay 30 Cents a Day for 33 Days

IF SO, we will turn over a LARGE LOT to you. It is them YOUR lot for all intents and purposes. You can fence your property, plant your trees, put in your garden, and build your home.

The small balance of the purchase price, $290, can be taken care of at 30 cents a day.

These lots are located in

MIRA VISTA

Extension

50 foot frontage by 120 feet in deep

The makers of
IVORY SOAP
The makers of
CRISCO and PEARLINE
have secured their industrial site in Richmond

Contra Costa Realty Co.

914 MACDONALD AVE. PHONE RICHMOND 902

After first payment has been made we guarantee a deed to the property without any further payments in case of death.

CUT OUT, SIGN AND MAIL

CONTRA COSTA REALTY CO.
914 MACDONALD AVE
RICHMOND, CAL.

Phone Richmond 902 Automobile at your Service

Please mail me full information regarding $300 lots as advertised.

Name .....
Address ..... Street
City .....
Phone .....
Date .....

LOCAL LACONICS of Richmondites

Mr. and Mrs. C. M. Weldon and daughter arrived from Grass Valley, to visit with Cliff H. Weldon of this city.

◆ ◆ ◆

Three cheers for the Western States Gas and Elestric Co., they are not going to raise their rates until forsed to do so.

◆ ◆ ◆

An invitational dance will be given by members of the local Y. M. I. on the evening of July 24 at the Richmond Clubhouse.

◆ ◆ ◆

Frank Hoffe has obtained a permit to build a garage at his residence on Eighteenth street, between Bissell and Chanslor, at a cost of $25.

◆ ◆ ◆

The Board of Supervisors meeting Wednesday afternoon ordered that all allowances to indigents in the county be cancelled from and after July 1. All persons desiring county aid must file new applications.

◆ ◆ ◆

R. V. Rich, who recently purchased the home of Curtis Johnston, former city marshal of El Cerrito at Curtis street, El Cerrito, are moving into the property. They have been residing at 424 Thirteenth street.

◆ ◆ ◆

Petitions containing 800 signatures of persons residing in this county asking that an initiative measure which will allow of larger salaries being paid teachers be placed upon the ballot at the November election were filed with County Clerk J. H. Wells.

Mr. and Mrs. George Galbraith, pioneer Richmond residents, are visiting with their daughter in Oakland. The Galbraiths are now resiing in Arizoonia.

◆ ◆ ◆

Plans for a convention of the twenty-five agents of the Metropolitan Life Insurance company for the Richmond-Berkeley district to be held in this city about August 1 are being made.

◆ ◆ ◆

Circulating of framed pictures and prints is a new innovation in library service planned by Miss Norah McNeill, librarian of Richmond Public Library, and will be put in effect within a short time.

THE HARBOR BONDS

Men have sailed the seas in ships,
From ancient times till these;
Freighted with mankind's varied needs,
Gathered by Humanity's bees.

A ship must have a landing place,
And water deep to load;
The human bees must be recompensed
Who make their royal road.

To make a place for the stately ships
With their freights from the great "beyonds'
Let us work together on eletcion day
And vote or the Harbor Bonds!

E. B. HALL.

RICHMOND BALL TOSSERS DEFEAT STOCKTON NINE

The Richmond Elks traveled to Stockton and handed the Stockton Sperry Flours a 7 to 3 beating. Hollis pitched a steady game for the Elks, while Shea for the Sperys was hit in the pinches. Benn for the Elks and Mattoni for the Sperrys were the heavy hitters. Bartola and Chamberlain, a couple of players secured by the Elks from the Standard Oil league, both showed up well. The score:

RICHMOND ELKS

	R	H	E
Benn, rf	3	3	0
Locker, 2b	1	2	0
Chamberlain, 3b	0	2	0
Shanahan, ss	1	0	0
Autrey, 1b	1	2	0
Andrada, cf	1	1	0
Bartola, c	0	0	0
Fisher, lf	0	1	0
Hollis, p	0	1	0
Totals	7	12	1

SPERRY FLOURS

	R	H	E
Boyd, 1b	0	0	0
Rimington, rf	0	1	0
Oeschager, lf	0	1	0
Gutterson, 3b	0	0	0
Smith, cf	0	0	0
Mattions, s	1	-	0
Alley, 2b	1	2	0
Batalna, cf	1	1	0
Shea, p	0	1	0
Totals	3	9	0

Bartola and Chamberlain of the S. O. league both showed up well. Three-base hit—Chamberlain. Two-base hits—Autrey, Locker, Mattioni. First base on called balls—Off Shea, 1; off Hollis, 1— Struck out—By Hollis, 3; by Shea, 3. Umpire—Stolle.

Jolly Indoor Picnic Planned by O. E. S.

If you are a memer of Miramar Chapter, O. E. S., and are inclined towards going picnicking, or in looking on, you are earnestly requested to doll up in your "picnic" clothes (all clothes are a picnic to get nowadays), take down your trusty gun, treasured fishing rod, go out in the back yard and dig some bait, or if you are inclined towards collecting butterflies, your fly net, then put up the best lunch you can gather together and hie yourself to Masonic Hall Friday night. Time is short for these preparations, so you will have to hurry if you are to be one of the merry crowd that will enjoy the indoor picnic to be pulled off by your lodge.

The committee in charge is headed by Mrs. Lon Butler, assisted by Mesrames Quinn, Hale, Bush and Campbell.

Fine Church Program Was Enjoyed Wed.

The members of the Ladies' Aid enjoyed an excellent program at their social meeting at the First Christian Church yesterday afternoon. The motif of the affair was a 25-cent tea, and the program was an added inducement to a large attendance.

The program was as follows: Trio, Florence and Helen Clark and Ruby Williams; character sketch, Mrs. F. Newsom; flag drill by children; piano solo, Norine Lee; vocal solo, Mrs. A. M. Bahnsen; duet, Donald and David Shoemaker; trio, Florence and Helen Clark and Belle Woodford; cornet solo, Mrs. Esther McKee Lipp.

The committee in charge of the arrangements was headed by Mrs. Swan and Joseph Nicholl.

Subscribe for the DAILY NEWS.

Christensen Now Threatens to Quit

(Continued from Page One)

hand this afternoon, the Resolute, defender for the cup, was forced to withdraw from the race when her throat halyards parted.

Captain Adams, skipper of the American yacht, made a game effort to keep in the race after the accident, but was unable to make the repairs at sea.

The jaws of the gaff of the Reolute came down without warning when she was half a mile in the lead of Sir Thomas Lipton's boat, near the fifteen-mile mark.

The Resolute kept on, with two men aloft trying to repair the broken halyards, and rounded the half-way mark more than four minutes in the lead.

TURK ENVOYS ARE SENTENCED TO DEATH

CANSTANTINOPLE, July 14.—Damad Ferid Pasha, the grand vizier, and the other peace commissioners of the Turkish cabinet, were found guilty of treason and sentenced to death today by the Nationalist high court of justice at Angora, according to advices received here. Damad and the other members of the peace delegation were tried in their absenc on the charge of having betrayed Turkey in the negotiations at Paris.

GERMANY COMPLIES TO ALLIED DEMANDS

SPA, Belgium, July 15.—Germany has accepted the Allied demand for delivery of 2,000,000 tons of coal monthly, thereby obviating the necessity for Allied occupation of the Ruhr, plans for which had been completed. Dr. Bonn, one of the German delegates, notified Premier Lloyd George of the German delegation's decision at 11 p. m. last night.

The Germans will submit a protest against the coal terms and will offer counter-proposals seeking modification of the demands. Acceptance of the coal ultimatum came after notice from the Allies that Germany would be invaded by Allied forces Friday morning if the demands were rejected.

SOVIETS OFFER BIG REWARD FOR CZAR

LONDON, July 15.—The Soviet government is offering a reward of 2,000,000 rubles for the head of a man claiming to be Czar Nicholas II of Russia, according to information received today.

The advices say the claimant, who is in Siberia, has raised a considerable following. In accounting for his escape from the hands of the Bolshevists, he asserts it was a servant impersonateing the Czar who was killed at Kekaterinburg, wher the Czar and his family are understood to have been executed.

A postcard from Willard Poage, whoo is off on an auto trip with "Phat" Rice into Nevada and back by way of Oregon, states that while camping at Lake Trucke it was so cold water froze. They are now at Reno.

Probably thirty different people phond in to the News last night, asking what two hundred or more autos were doing coming down Cutting Boulevard and through the municipal tunnel. The story is on the first page. For a while it was a hugh joke but turned out happily.

PAULINE FREDERICK TO HEAD FINE BILL

The struggle between mother love, self-sacrifice and revenge furnishes the main dramatic scenes in Pauline Frederick's unusual Goldwyn picture, "Bonds of Love," which will be presented at the Richmond Theatre today and tomorrow. In this photodrama, Miss Frederick plays the role of a governess to a little boy who has lost his mother. Her association with him develops all the mothers love in her nature, but she decides to leave the employ o his father when the child's relatives make her position unbearable with continual references to the saintly character of the first wife. They accuse her of scheming to marry her rich employer.

But when she saves the child from death in a runaway motorboat, and finally when she discovers that the first wife had been untrue to her husband, she is willing to let the husband believe the worst of her rather than that the stigma of shame be attached to the mother of the little boy. However, the father learns the truth, and begs the governess to become the mother of his child. In the end, the relatives are silenced and the second wife comes into her own.

Venue Change in Water Fight

(Continued from Page One.)

first ballot being 8 for not guilty and 4 for guilty.

The trial, which has attracted much interest here for the past several days, was the result of a charge made by Dorothy Lakey Coleman that Sherburne had taken her to White Sulphur Springs. She also accused W. Watson, a sailor, who pleaded guilty and is now serving a term in San Quentin.

Sherburne, who is a married man, produced an alibi. Four persons testified that he was home on the day and night in question.

During the argument to the jury Mrs. Coleman, mother of the girl, became hysterical and had to be taken from the courtroom.

OAKLAND MAN QUITS VALLEJO SCHOOL POST

VALLEJO, July 15.—Guy Hudgins, who was recently elected supervisor of Vallejo schools, resigned today. He asked the board to relieve him on the grounds that his wife's health made it necessary for him to move to the country. Hudgins was a professor at the Oakland Technical high school.

MORE IMPLICATED IN VALLEJO THEFTS

VALLEJO, July 15.—Two more men are said today by Chief of Police Stanford to be implicated in the big alcohol theft from the Mare Island navy yard. The names of these two men have been obtained, says Stanford, since the arrest of A. E. Fournier and Lloyd F. Davis, employees at the yard. One of the two is said to be a truck driver from San Francisco. Davis and Fournier have been released on $3000 bail each.

The officers here refuse to verify or deny the report that a yard officer has been mentioned as having taken part in the steal. William J. Jordan, acting prohibition officer, has stated an official has been named, but he doubts whether he can be taken into custody.

ATTENTTION DEMOCRATS

Time will expire July 22, 1920, for filing nomination papers with County Clerk for State and County offices.

H. J. CURRY,
Chairman Democratic Central Committee. 166-3t

Read the DAILY NEWS for news.

MEN!

The Suits and Overcoats We are now selling at

$30, $40, $50

Sold formerly at $35 to $67.50
This is a clothes opportunity of which every man in Richmond ought to take advantage.

SEE THESE TODAY

GARFINKLES'

We Give and Redeem Richmond Merchants Coupons
623-625 Macdonald Avenue

CREDIT

Finest Suits IN TOWN

Pay small deposit down and small weekly payments
Great Line of Hats, Caps, etc., on same Terms

Columbia Outfitting Co.

514 13th Street, Oakland

We give American Trading Stamps

THERE'S ANOTHER REASON

han looks why your teeth should e kept in perfect condition—your ealth. Without good teeth it's mpossible to masticate your food properly and so indigestion ensues and a long trail of troubles. We examine teeth without charge and do for them exactly what they need, and our prices for the requisite work are notable for their reasonableness.

DR. ALBERT SPARKS, Dental Surgeon
(Over LaMoine Drug Co.)
Cor. Sixth and Macdonald Ave. Phone Richmond 441

Pictorial Patterns Please

Childrens' 3-4 Sox . 90c
Half-Sox . 35c, 50c, 75c
Men's Sox . 25c, 35c, 50c
New Cotton Back, small size; good quality . 50c
2 1-2 Comfort size $1.75 and $2.00

8002 Ladies Blouse sizes 34 to 48 30 cents

MEET ME AT

Phone Rich. 811 The Fair 731 Mac'd Ave.

We give and receive trrading stamps

News Classified Ads

Advertising Rates

The following advertising rates went into effect on the Daily News July 1, 1920:

First insertion per column-inch, 35 cents.
Subsequent insertion of same matter, 25 cents.
Twice a week rate, 30 cents.
Every other day rate, 25 cents.
One inch per month, $4.00.
Reading notices: 10 cents per line first insertion; 5 cents subsequent.

CLASSIFIED RATES

Minimum Charge, 35 cents

2 times	2 cents per word
3 times	3 cents per word
4 times	4 cents per word
5 times	5 cents per word
6 times	6 cents per word
10 times	9 cents per word

LOST AND FOUND

LOST—Pocketbook containing $30 and papers, between Pt. Richmond and Sixth street. Probably lost on street car. Finder will be suitably rewarded by leaving same at News office.

LOST—String pearl beads, between Roosevelt and porcelain works, in path across lots. Reward paid. Mrs. Taylor Johnson, 654 11th st. Tel. 929W.

FOR RENT.

TWO furnished rooms, 516 Macdonald 138-tf.

FOR RENT — Five-room modern flat, unfurnished. 23d and Pine. Tel. 1067J 159-6t

RANCH TO LEASE.

40 acres close to town and fit for raising pigs, comfortabl house, 10 acres under cultivation, horses, cow, farming implements, house partially furnished. Must sell immediately. Good show for the stock business, close to town. Telephone Richmond 927. Act quickly. W. H. Sanford, Agt. 138 tf.

WANTED

WANTED—To exchange a lot in East Richmond for a second-hand Ford. Write to News, box 60. 164-6t.

FOR SALE

FIVE room house, modern in every respect. Very cheap. Must be sold at once. Good terms. Phone Richmond 927, or call at 2221 Macdonald. 140-tf

Try the News for Job Printing.

ARE YOU SURE?

you don't need glasses? It's a matter not to be trifled with—the care of such delicate organs as eyes. To know past doubt if your eyes do or do not need the aid of lenses have us examine them.

DR. C. R. BLAKE
SPECIALIST
EYE, EAR, NOSE and THROAT
Rooms 1, 2, 3, 4.
764 Macdonald Avenue, Upstairs
RICHMOND. CALIF.

POLITICAL ANNOUNCEMENT

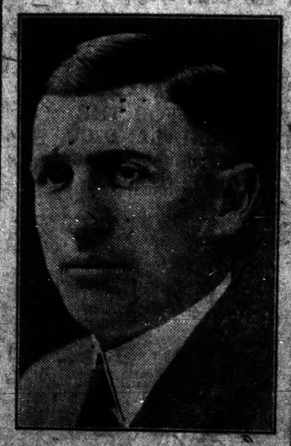

ERNEST H. KUEFFER

Candidate for Republican nomination member of Assembly, Eighteenth district, primary election August 31, 1920.

REAL ESTATE FOR SALE

$1050—3 fine lots on Eighth St.; street work all done; $150 down, balance $15 per month.
$775—2 fine lots on 22nd street.
$550—Fine lot on 8th St. near Barrett; easy terms.
$1700—65x100 foot corner on 10th St.; close in; $500 down, balance to suit.
$4500—Buys a 7 room modern house; lot 42x112; on Bissell avenue; some terms.

We have several good buys in vacant lots.

We write Fire Insurance, Workmen's Compensation and Bonds. We make Deeds, Mortgages, Contracts, etc. Notary work promptly attended to

FOUR 4-ROOM FLATS—3 lots; close in; price for quick sale, $3000; half cash, balance on mortgage.

CONN BROS.
253 Sixth Street

$4750.00—5-room modern bungalow; lot 37 1-2x110; 2 blocks north of Macdonald avenue. Terms, $500 cash, balance $40 per month, including interest.

5-room modern bungalow; lot 37 1-2x100; 6 blocks north of Macdonald Ave. Price $3250. Terms, $750 down, balance $25 per month, including interest.

E. H. KUEFFER & CO.
715 Macdonald. Phone Rich. 1000

Grand piano and stool, $50.
Upright Peerless with bench, $175.
Peerless upright and stool, $150.
Organ in piano case and stool; in fine shape; $50.
200 Player Roll Music; will sell while they last, 3 for $1.00.
Burnham Phonographs with 10 records—20 selections—for $90.
10 sheets of good music for $1.00
Late music always on hand. Call and hear our new Emerson records, Pathe and Gennett.
913 Macdonald Ave. Phone 1180
131-tf

FOR SALE—$2700.00—Seven and one-half-acre chicken ranch with four-room house and good well, fruit trees. $925.00 cash, balance monthly. Close to Richmond on highway. CONN BROS., 253 Sixth st.

FOR SALE—$2900, Cash or terms. Five-room modern residence, garage and shed; lot 28 x 100 ft. Additional ground $25 a front foot. At 41st and Barrett. See John Opman (owner), Hardware Store, 1700 Macdonald. 158-6t

LOT 31, block 5, Santa Fe Tract, Richmond; a good factory site; make offer. Owner. Mrs. M. Asakura, 1923 Larimer St., Denver, Colo. 103-1mo

FOR SALE CHEAP—House, modern improvements, garage, 2 lots, 80 x 120; 12 fruit tres and berries, all bearing. This must be seen to be appreciated. Sutter street, opposite San Pablo school. A. A. Beckman. 153-9t

$3500—$500 Cash, $25 per month, buys a good 5-room modern cottage on Chanslor avenue, between 7th and 10th streets; lot 37½ x 112½; cove ceilings, pretty fireplace, chicken yard, building in rear large enough for garage. Would cost more than asking price to build the house. This is a gilt-edge location, never offered for sale before. Better see this bfor it is too late. E.J. Crandall, 235 7th st., phone 1211
161-2t

Subscribe for the DAILY NEWS.

POLITICAL ANNOUNCEMENT

C. F. O'CONNOR

Candidate for Republican nomination member of Assembly, Eighteenth district, primary election August 31, 1920.